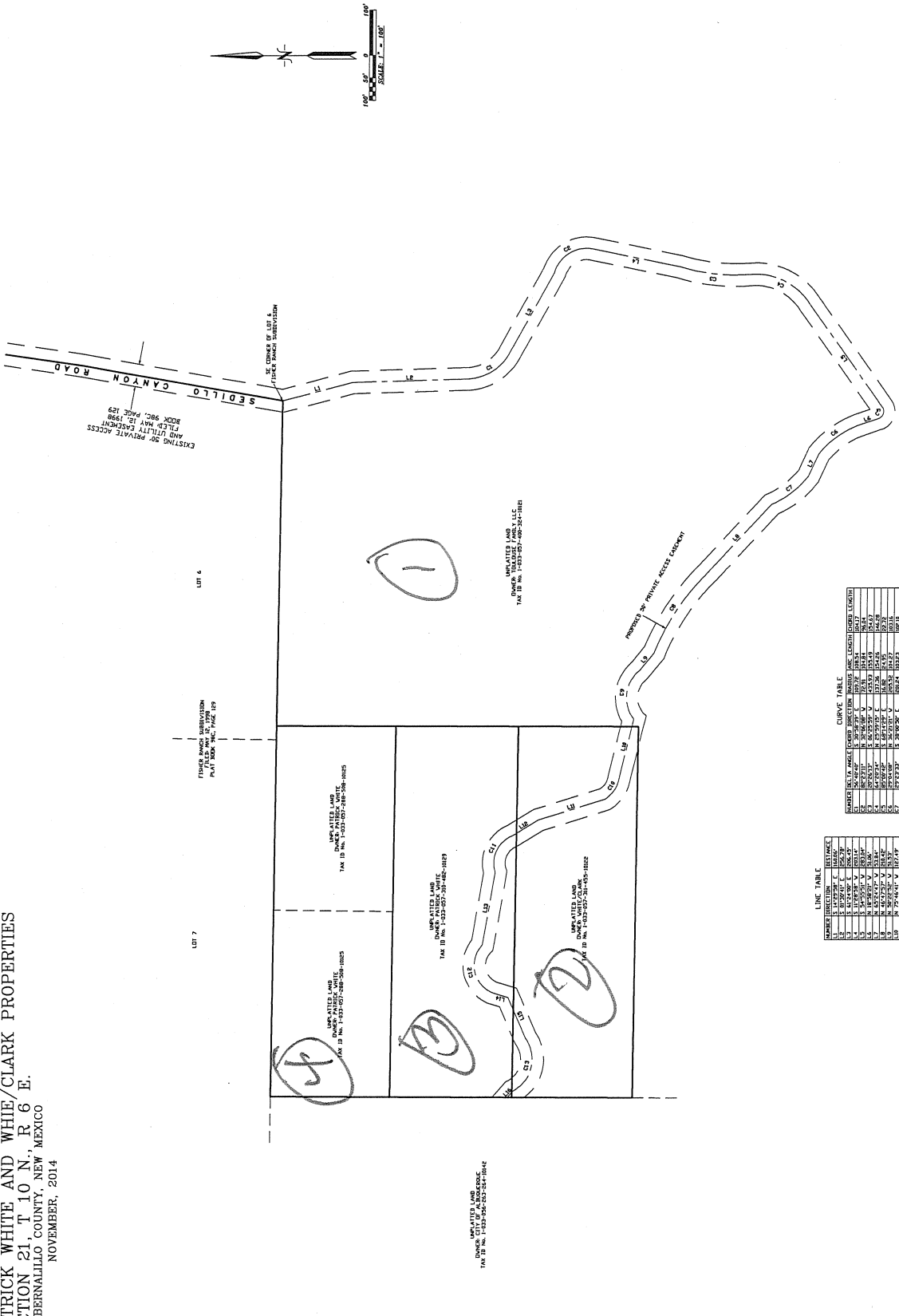

EXHIBIT SHOWING  
 PROPOSED 50' PRIVATE ACCESS EASEMENT  
 WITHIN  
 THE TOULOUSE, -PATRICK WHITE AND WHIE/CLARK PROPERTIES  
 SECTION 21, T 10 N., R 6 E.  
 BERNALILLO COUNTY, NEW MEXICO  
 NOVEMBER, 2014



LINE TABLE

NUMBER	DIRECTION	DISTANCE
1	S 89° 00' 00" W	100.00
2	S 89° 00' 00" W	100.00
3	S 89° 00' 00" W	100.00
4	S 89° 00' 00" W	100.00
5	S 89° 00' 00" W	100.00
6	S 89° 00' 00" W	100.00
7	S 89° 00' 00" W	100.00
8	S 89° 00' 00" W	100.00
9	S 89° 00' 00" W	100.00
10	S 89° 00' 00" W	100.00
11	S 89° 00' 00" W	100.00
12	S 89° 00' 00" W	100.00
13	S 89° 00' 00" W	100.00
14	S 89° 00' 00" W	100.00
15	S 89° 00' 00" W	100.00
16	S 89° 00' 00" W	100.00
17	S 89° 00' 00" W	100.00
18	S 89° 00' 00" W	100.00
19	S 89° 00' 00" W	100.00
20	S 89° 00' 00" W	100.00
21	S 89° 00' 00" W	100.00
22	S 89° 00' 00" W	100.00
23	S 89° 00' 00" W	100.00
24	S 89° 00' 00" W	100.00
25	S 89° 00' 00" W	100.00
26	S 89° 00' 00" W	100.00
27	S 89° 00' 00" W	100.00
28	S 89° 00' 00" W	100.00
29	S 89° 00' 00" W	100.00
30	S 89° 00' 00" W	100.00
31	S 89° 00' 00" W	100.00
32	S 89° 00' 00" W	100.00
33	S 89° 00' 00" W	100.00
34	S 89° 00' 00" W	100.00
35	S 89° 00' 00" W	100.00
36	S 89° 00' 00" W	100.00
37	S 89° 00' 00" W	100.00
38	S 89° 00' 00" W	100.00
39	S 89° 00' 00" W	100.00
40	S 89° 00' 00" W	100.00
41	S 89° 00' 00" W	100.00
42	S 89° 00' 00" W	100.00
43	S 89° 00' 00" W	100.00
44	S 89° 00' 00" W	100.00
45	S 89° 00' 00" W	100.00
46	S 89° 00' 00" W	100.00
47	S 89° 00' 00" W	100.00
48	S 89° 00' 00" W	100.00
49	S 89° 00' 00" W	100.00
50	S 89° 00' 00" W	100.00

CURVE TABLE

CURVE	CHORD BEARING	CHORD LENGTH	ARC LENGTH	AREA
1	S 89° 00' 00" W	100.00	100.00	0.00
2	S 89° 00' 00" W	100.00	100.00	0.00
3	S 89° 00' 00" W	100.00	100.00	0.00
4	S 89° 00' 00" W	100.00	100.00	0.00
5	S 89° 00' 00" W	100.00	100.00	0.00
6	S 89° 00' 00" W	100.00	100.00	0.00
7	S 89° 00' 00" W	100.00	100.00	0.00
8	S 89° 00' 00" W	100.00	100.00	0.00
9	S 89° 00' 00" W	100.00	100.00	0.00
10	S 89° 00' 00" W	100.00	100.00	0.00
11	S 89° 00' 00" W	100.00	100.00	0.00
12	S 89° 00' 00" W	100.00	100.00	0.00
13	S 89° 00' 00" W	100.00	100.00	0.00
14	S 89° 00' 00" W	100.00	100.00	0.00
15	S 89° 00' 00" W	100.00	100.00	0.00
16	S 89° 00' 00" W	100.00	100.00	0.00
17	S 89° 00' 00" W	100.00	100.00	0.00
18	S 89° 00' 00" W	100.00	100.00	0.00
19	S 89° 00' 00" W	100.00	100.00	0.00
20	S 89° 00' 00" W	100.00	100.00	0.00
21	S 89° 00' 00" W	100.00	100.00	0.00
22	S 89° 00' 00" W	100.00	100.00	0.00
23	S 89° 00' 00" W	100.00	100.00	0.00
24	S 89° 00' 00" W	100.00	100.00	0.00
25	S 89° 00' 00" W	100.00	100.00	0.00
26	S 89° 00' 00" W	100.00	100.00	0.00
27	S 89° 00' 00" W	100.00	100.00	0.00
28	S 89° 00' 00" W	100.00	100.00	0.00
29	S 89° 00' 00" W	100.00	100.00	0.00
30	S 89° 00' 00" W	100.00	100.00	0.00
31	S 89° 00' 00" W	100.00	100.00	0.00
32	S 89° 00' 00" W	100.00	100.00	0.00
33	S 89° 00' 00" W	100.00	100.00	0.00
34	S 89° 00' 00" W	100.00	100.00	0.00
35	S 89° 00' 00" W	100.00	100.00	0.00
36	S 89° 00' 00" W	100.00	100.00	0.00
37	S 89° 00' 00" W	100.00	100.00	0.00
38	S 89° 00' 00" W	100.00	100.00	0.00
39	S 89° 00' 00" W	100.00	100.00	0.00
40	S 89° 00' 00" W	100.00	100.00	0.00
41	S 89° 00' 00" W	100.00	100.00	0.00
42	S 89° 00' 00" W	100.00	100.00	0.00
43	S 89° 00' 00" W	100.00	100.00	0.00
44	S 89° 00' 00" W	100.00	100.00	0.00
45	S 89° 00' 00" W	100.00	100.00	0.00
46	S 89° 00' 00" W	100.00	100.00	0.00
47	S 89° 00' 00" W	100.00	100.00	0.00
48	S 89° 00' 00" W	100.00	100.00	0.00
49	S 89° 00' 00" W	100.00	100.00	0.00
50	S 89° 00' 00" W	100.00	100.00	0.00

July 8, 1968

Mr. Terrance L. Dolan  
Phillips, Dolan & Clear  
610 Gold Ave., SW  
Albuquerque, New Mexico

Re: Pat White

Dear Mr. Dolan:

There is no secret about my deal with Mr. and Mrs. White. I agreed to take over his contract, reimburse him \$610.00 approximately, balance of \$200.00 still due, and he was to take 10 acres bordering one of the edges of the property. Later, we agreed upon 15 acres to compromise a situation Mr. White felt was justified and I did not.

The other conditions were that the area, in which the well is located, was excluded from any choice by him, and that if he had to cross any of the land I retained, I would give him access, and if he took land over which I needed an access, I would retain access to my land. I would suggest, although, a 50 foot right-of-way for any access either party needs.

In light of your letter, I would suggest that Mr. and Mrs. White pick out their 15 acres of land, secure a survey, and I will give them a quitclaim deed. As far as I am concerned, I would appreciate Mr. and Mrs. executing the quitclaim deed given them, since this will simply show that their agreement, and price, is executed and completed.

If there is any question, please advise.

Sincerely yours,

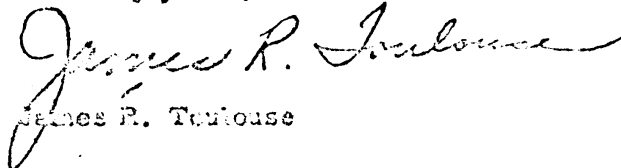
  
James R. Toulouse

JRT:gl